THE SWORD INTERVAL

BY BEN FLEUTER

CRRRRRR

RRRRRKK

Very well...

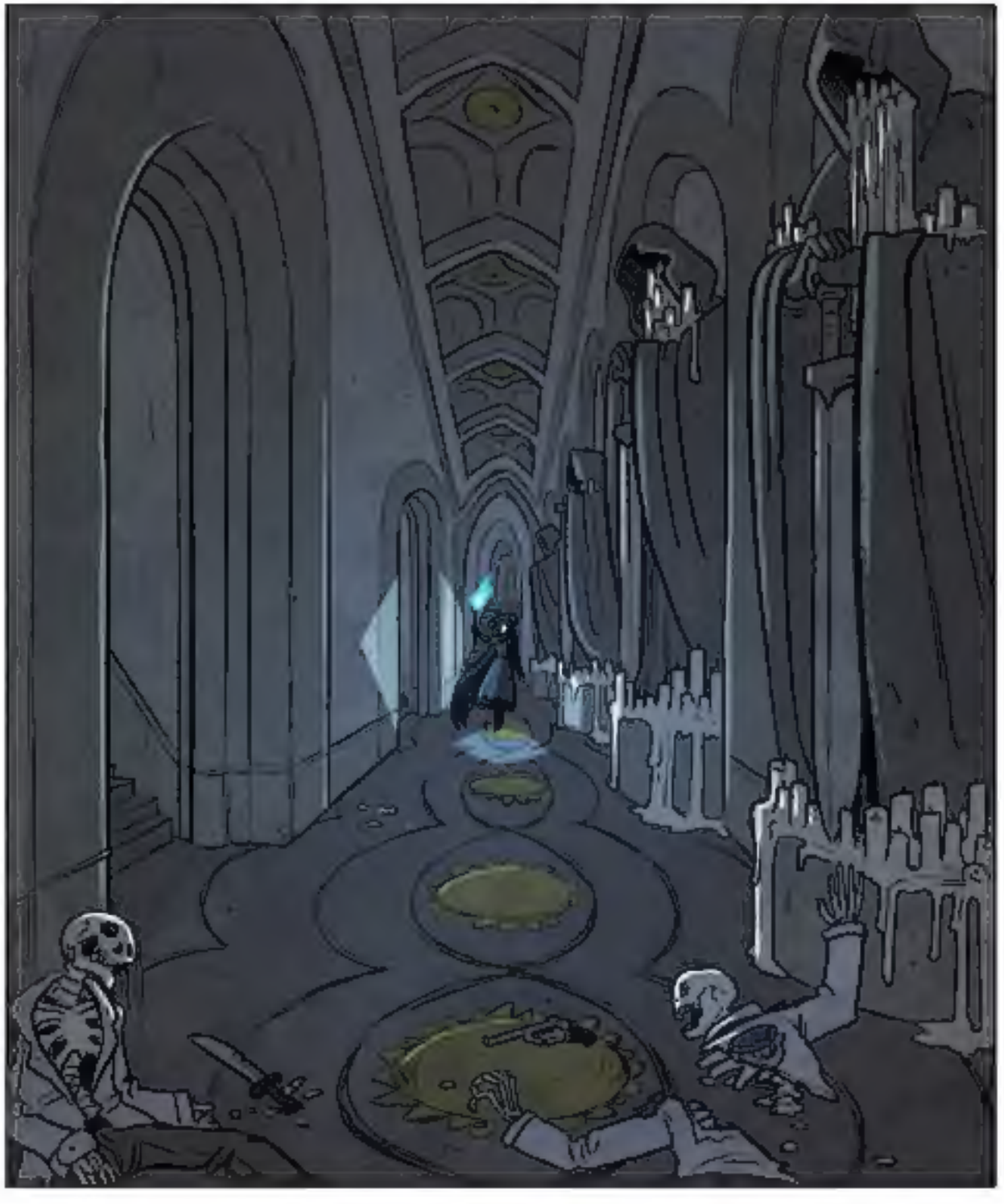

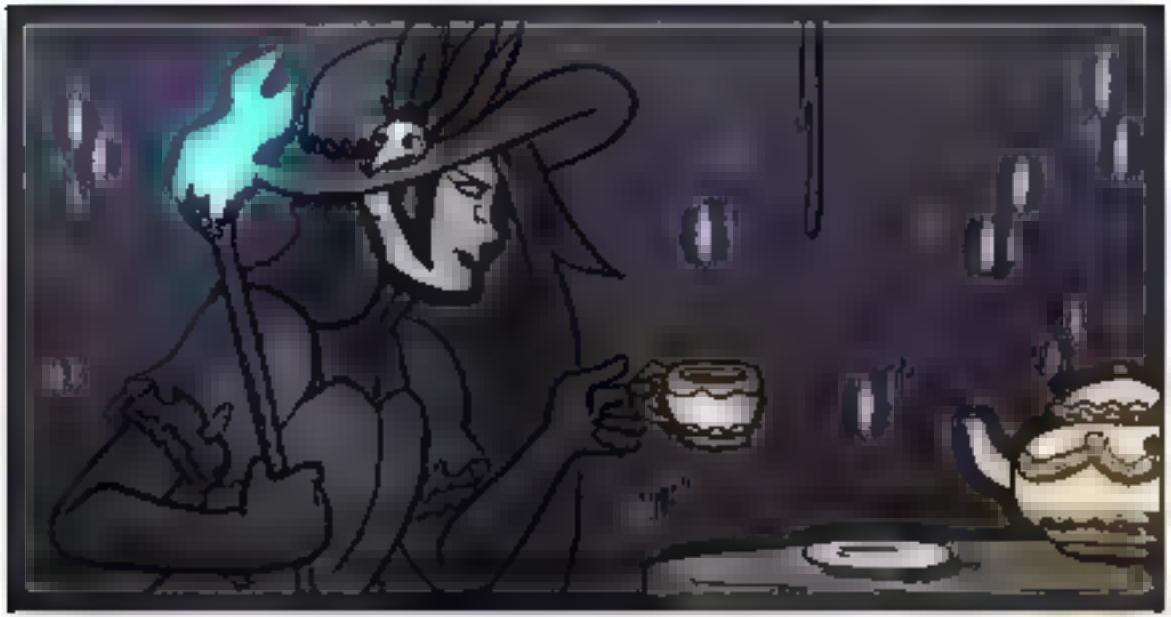

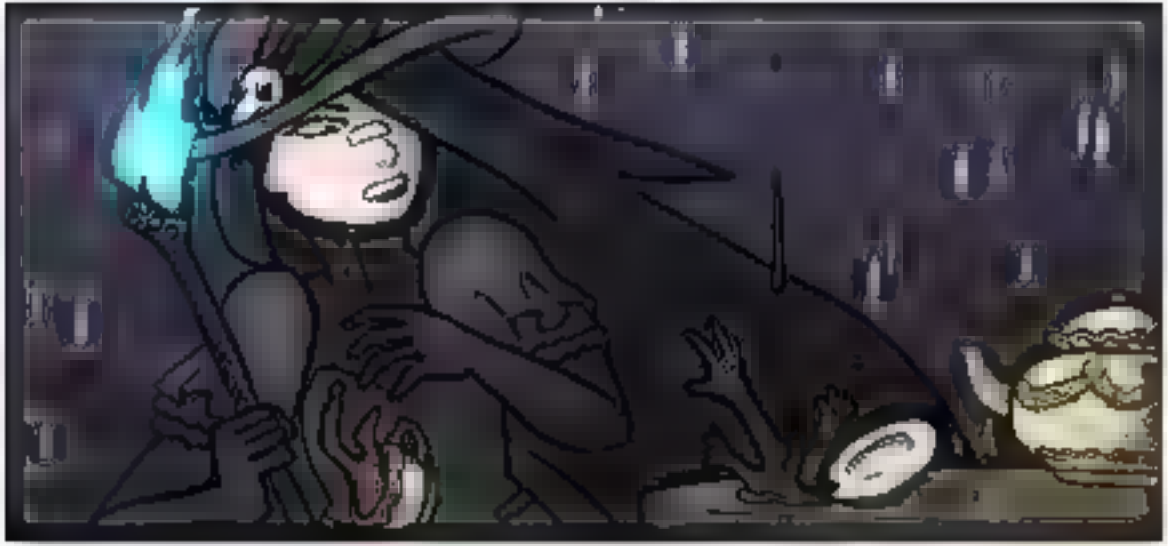

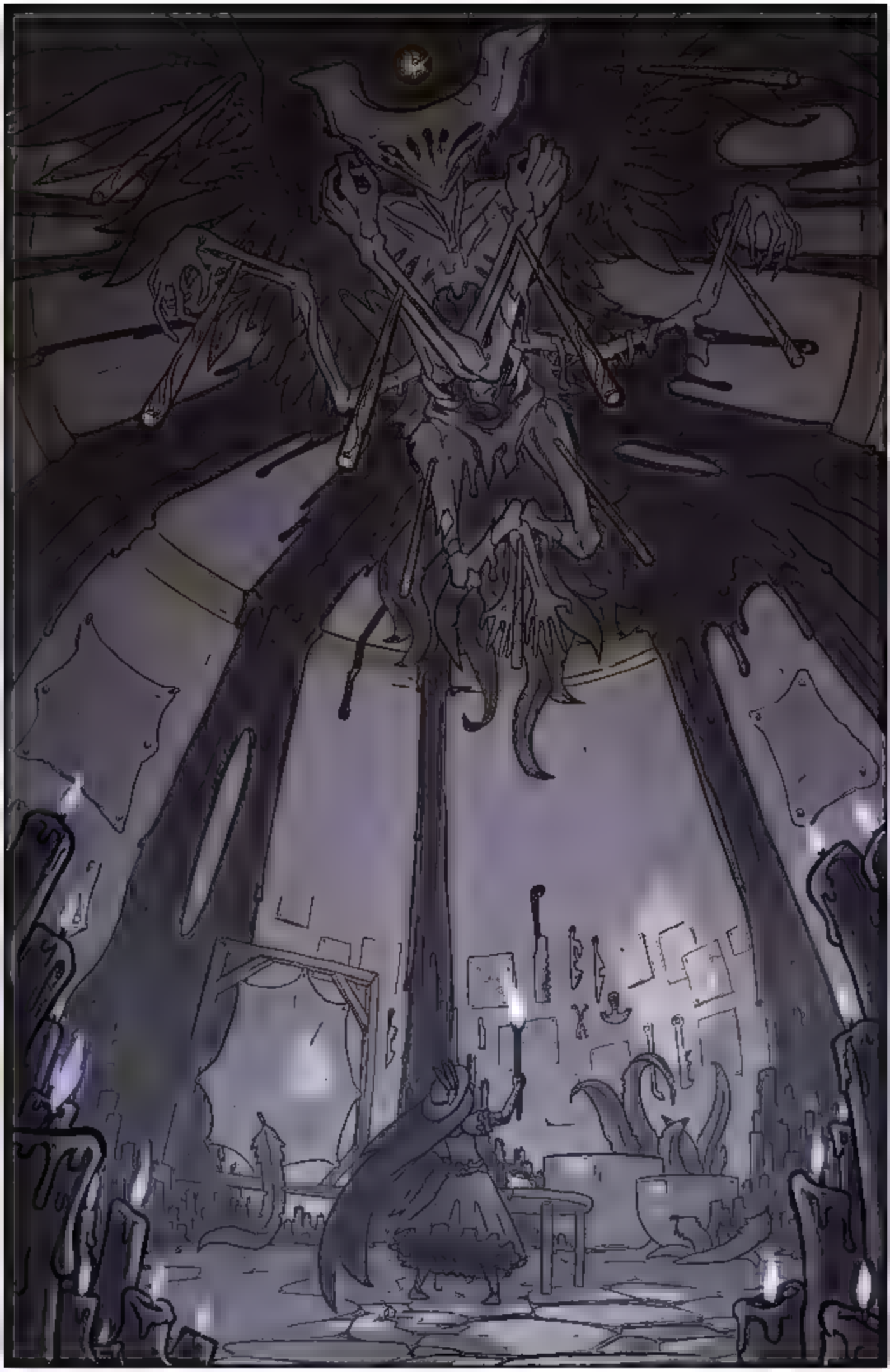

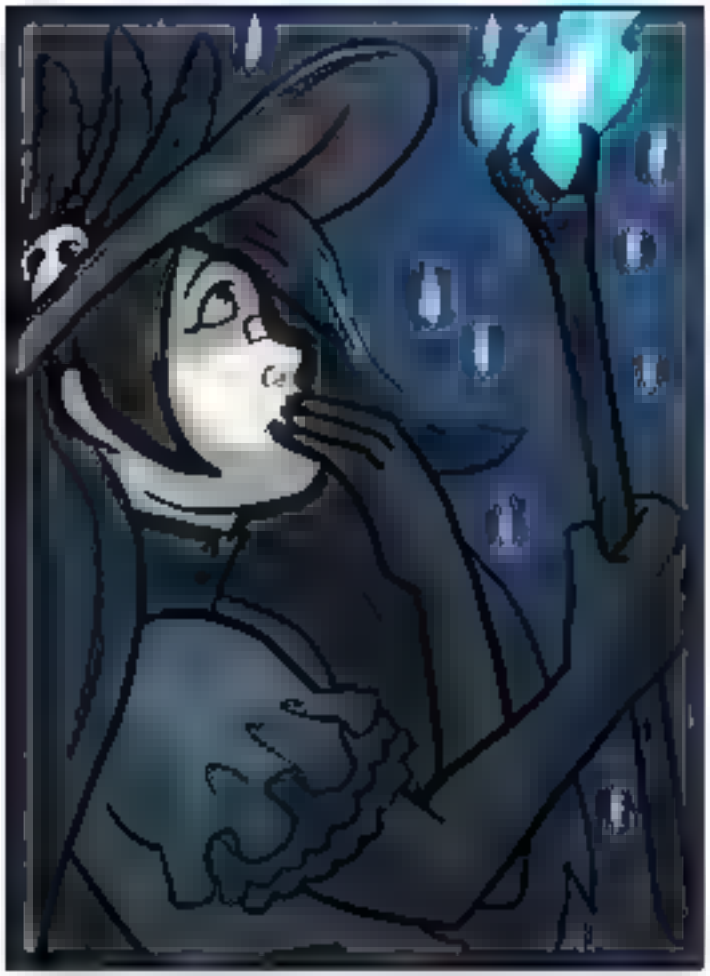

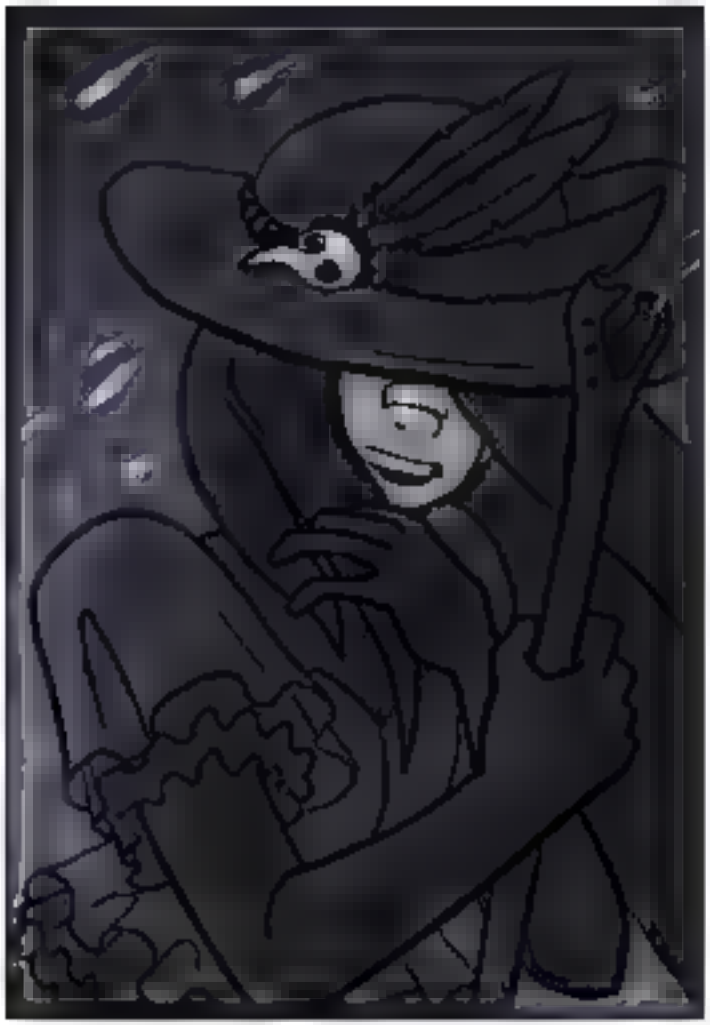

Ah.

You're a difficult man to find.

I have some information that may interest you